

GENERAL NOTES

- A. VERIFY LOCATION OF ALL UNDERGROUND UTILITIES PRIOR TO PERFORMING ANY ELECTRICAL SITE WORK.
- B. PROVIDE SCHEDULE 40 PVC FOR ALL UNDERGROUND CONDUITS INDICATED ON THIS PLAN. INSTALL UNDERGROUND CONDUITS A MINIMUM OF 24" BELOW FINISHED GRADE. PROVIDE A GROUNDING CONDUCTOR IN EACH CONDUIT CONDUIT. PROVIDE 1" MINIMUM SIZE FOR UNDERGROUND CONDUITS.

KEY NOTES

- 1 NEW SERVICE ENTRANCE SECTION IN NEW DEDICATED INTERIOR METER ROOM. REFER TO ONE LINE DIAGRAM.
- 2 NEW UNDERGROUND SECONDARY. REFER TO ONE LINE DIAGRAM. ELECTRICAL CONTRACTOR TO PROVIDE ALL EXCAVATION AND REPAIR IN THEIR BID AS REQUIRED FOR NEW ELECTRICAL UNDERGROUND CONDUITS. MATCH EXISTING SUB GRADE TO 95% COMPACTION AND MATCH THE EXISTING CONCRETE AND PAVEMENT SECTIONS
- 3 EXISTING UNDERGROUND PRIMARY AND PAD MOUNT TRANSFORMER TO BE REMOVED BY APS. DEMOLISH CONCRETE PAD AND PATCH TO MATCH EXISTING.
- 4 EXISTING GARAGE PANEL '1-6' TO BE REPLACED IN SAME LOCATION. RECONNECT ALL EXISTING ACTIVE CIRCUITS TO NEW PANEL. REFER TO ONE LINE DIAGRAM AND PANEL SCHEDULE FOR ADDITIONAL INFORMATION.
- 5 NEW PAD MOUNT TRANSFORMER. REFER TO ONE LINE DIAGRAM

3

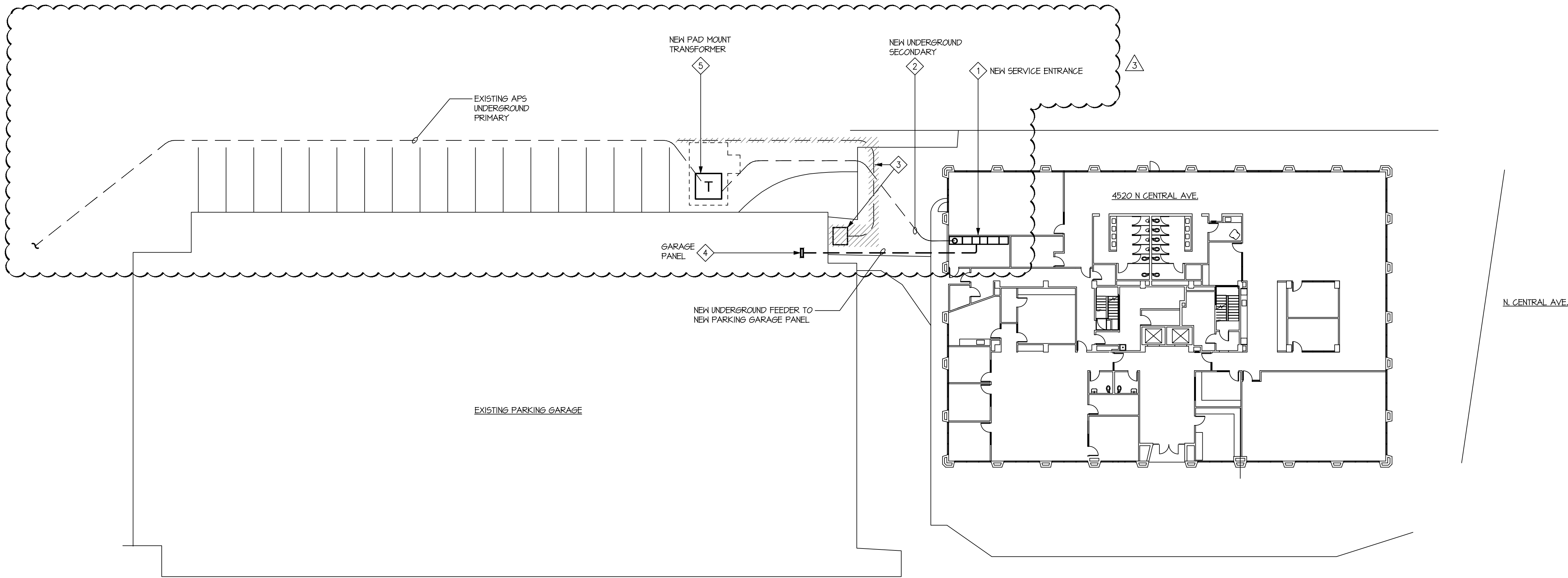

1 ELECTRICAL SITE PLAN
SCALE: 1"=20'-0"



Bowie Tiglas Engineering Inc. expressly reserves its common law copyright & other property rights in these plans. All designs, information, data, plans, drawings and specifications are the property of Bowie Tiglas Engineering Inc. as instruments of service and may not be used for any other purpose without written consent of Bowie Tiglas Engineering Inc. No liability is assumed for deviations from these documents.

Bowie Tiglas
Engineering Inc.
Consulting Engineers
BTE # 24197E
Phone: 602.992.3900
24820 N. 16th Avenue
Suite 170
Phoenix, AZ 85085

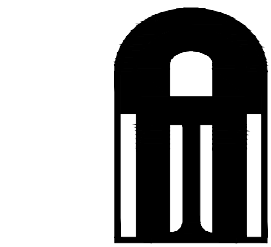

Architechnology
ARCHITECTURE - FACILITIES -
C.M.
5229 N. 7th AVE. #101
PHOENIX, ARIZONA 85013
602.347.5226

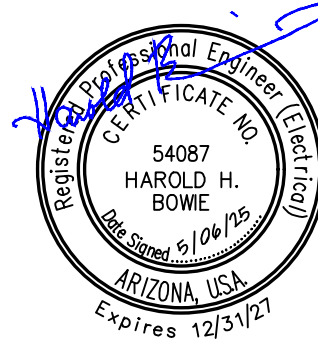

TENANT IMPROVEMENTS
PHOENIX UNION HIGH SCHOOL DISTRICT
4520 BUILDING
4520 NORTH CENTRAL AVENUE
PHOENIX, ARIZONA 85012

DATE: PERMIT SET - 04.17.25

NO.	DATE	COMMENT	REVISIONS
1	5-6-25	ASI 003	

COPYRIGHT

© 2025 - All designs, details, graphic and written material illustrated herein constitutes the original unpublished work of the Architect and may not be copied, published, reproduced electronically or by any other means, used on other projects for construction or recording without the written consent of the Architect. All rights reserved.

DRAWING TITLE

ELECTRICAL
SITE PLAN

DRAWING NUMBER

E1.0